

Sur. 223

LEGEND:

- E — OVERHEAD ELECTRIC LINE
- xx — FENCE LINE
- — ORIGINAL SURVEY LINE
- — COUNTY LINE
- FND. 100D NAIL UNLESS OTHERWISE DENOTED
- O.P.R. OFFICIAL PUBLIC RECORDS REAL COUNTY, TEXAS



SCALE 1" = 100'

BEARINGS SHOWN HEREON ARE GEODETIC FROM GPS OBSERVATIONS.

10-FOOT UTILITY EASEMENT ALONG SIDE LOT LINES

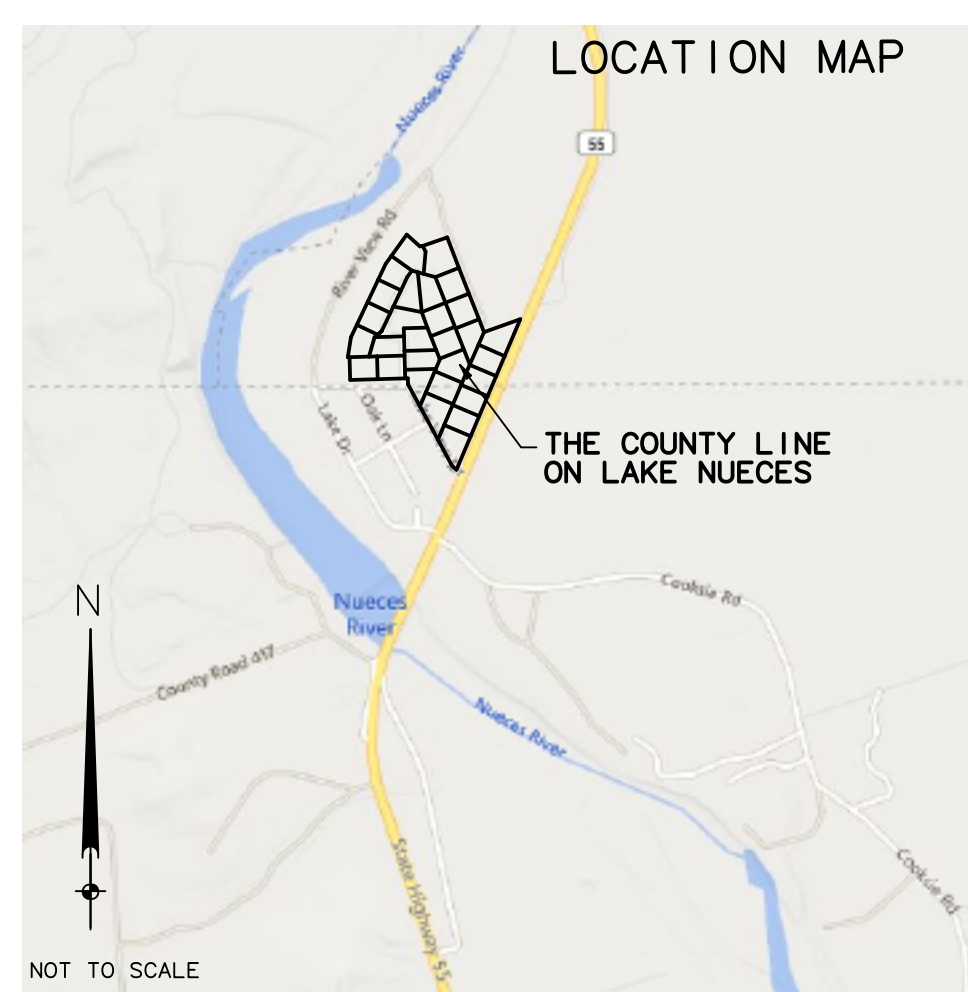
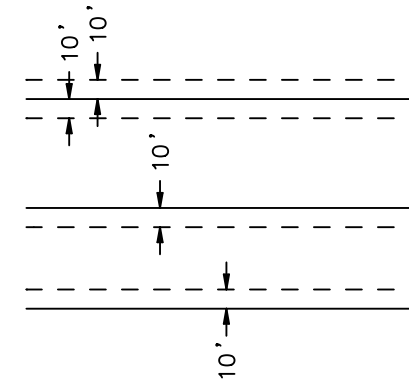

PREPARED BY:
HOWARD SURVEYING
TBPELS FIRM NO. 10125700
402 STATE HWY 173 SOUTH
HONDO, TEXAS 78861
830-426-4776

PREPARED FOR:
MAYJACK HOLDINGS
731 STUDER STREET
UVALDE, TEXAS 78801

29 LOTS TOTAL
1.00 ACRE - 1.55 ACRE

SURVEYED ON THE GROUND: NOVEMBER 11, 2022
AND JANUARY 19, MAY 19, & JULY 20, 2023
DATE PREPARED: OCTOBER 23, 2023

